A service to celebrate and give thanks for the life of

Brian Turnbull

6 October 1929 - 1 November 2022

Held at the
Dunstall Memorial Chapel,
Edwardes Street, Napier
Saturday 5 November 2022 at 11am

Minister
Alan Burnett

Funeral Director
Jenna Brady

Following the service, Brian's family warmly invite you to join them for refreshments and the sharing of memories in the lounge adjoining the chapel
Following the refreshments, Brian will be buried at Western Hills Cemetery

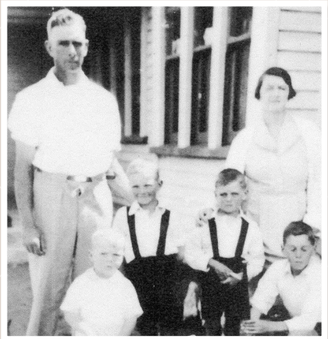

Dunstall's
Where no two farewells are the same

Order of Service

Welcome

Morning Has Broken

Morning has broken
like the first morning,
blackbird has spoken
like the first bird.
Praise for the singing!
Praise for the morning!
Praise for them, springing
fresh from the Word!

Sweet the rain's new fall
sunlit from heaven,
like the first dewfall
on the first grass.
Praise for the sweetness
of the wet garden,
sprung in completeness
where God's feet pass.

Mine is the sunlight!
Mine is the morning
born of the one light
Eden saw play!
Praise with elation,
praise every morning,
God's recreation
of the new day!

Opening Prayer

Eulogy

Tributes

Visual Remembrance

Accompanied By
"We'll Meet Again" by Peggy Lee
"Bring Me Sunshine" by Morecambe and Wise
"Beautiful Sunday" by Daniel Boone

Reading

"First letter to the Corinthians" Read by Margaret Rutherford
"Psalm 23" Read By Robin Arnold

Homily

The Prayers

The Lord's Prayer

Our Father, which art in heaven,
hallowed be Thy name;
Thy kingdom come;
Thy will be done in earth as it is in heaven.
Give us this day our daily bread;
and forgive us our trespasses
as we forgive them that trespass against us;
and lead us not into temptation,
but deliver us from evil.
For thine is the Kingdom, the power and the glory,
Forever and ever. Amen

All Things Bright and Beautiful

All things bright and beautiful,
all creatures great and small,
all things wise and wonderful,
the Lord God made them all.

Each little flow'r that opens,
each little bird that sings,
God made their glowing colors,
God made their tiny wings.
All things bright and beautiful,
all creatures great and small,
all things wise and wonderful,
the Lord God made them all.

The purple-headed mountain,
the river running by,
the sunset, and the morning
that brightens up the sky;
All things bright and beautiful,
all creatures great and small,
all things wise and wonderful,
the Lord God made them all.

The cold wind in the winter,
the pleasant summer sun,
the ripe fruits in the garden,
God made them, ev'ry one.
All things bright and beautiful,
all creatures great and small,
all things wise and wonderful,
the Lord God made them all.

God gave us eyes to see them,
and lips that we might tell
how great is God Almighty,
who has made all things well.
All things bright and beautiful,
all creatures great and small,
all things wise and wonderful,
the Lord God made them all.

The Commendation

The Blessing