Joe's family thank you for your presence here today and support given as they farewell one of life's true gentlemen and characters.

Followed by interment at Wharerangi Cemetery, Cato Road, Greenmeadows.

A warm invitation is extended for you to join Joe's family for a time of sharing memories at 268 Te Awa Avenue, Napier from 5.00pm.

Dunstall's

Where no two farewells are the same

Dunstall's Funeral Services
Corner of Edwardes & Bower Streets, PO Box 1055, Napier 4140
T 06 835 7196 **E** office@dunstalls.co.nz **www.dunstalls.co.nz**

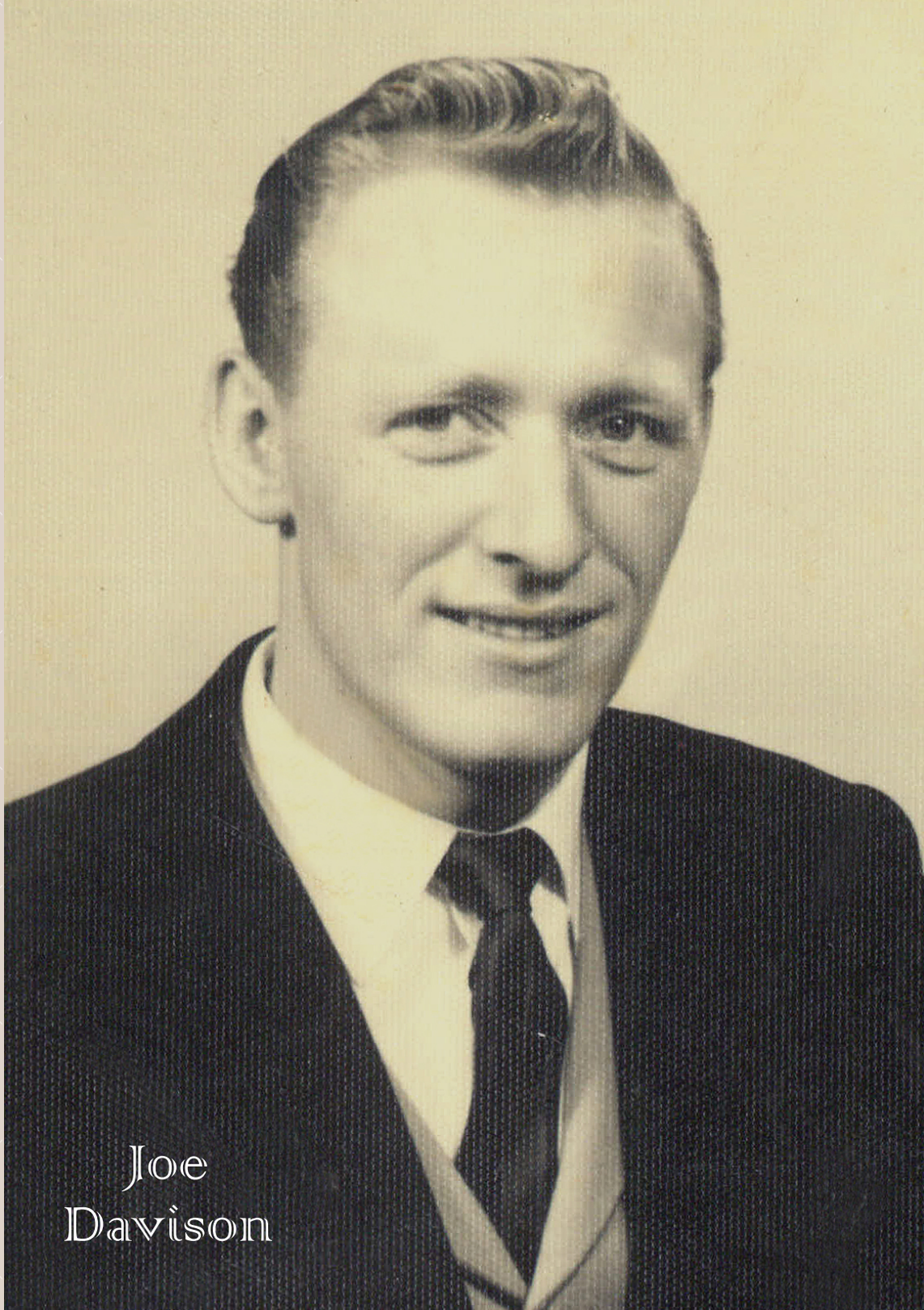

Joe Davison

Celebrating the Life of

Joseph James Davison

3 July 1935 ~ 21 January 2020

Dunstall Memorial Chapel, Edwardes Street, Napier

On Friday 24th January 2020 at 2.00pm

Minister : Father Bill Chapman

Funeral Director : Neil Earnshaw

Welcome

Sharing of Memories - Family Members

Time of Prayer

Time of Reflection - Memories of Joe in photographs

The Lord's Prayer
Our Father, who art in heaven,
hallowed be thy name
thy kingdom come, thy will be done,
on earth as it is in heaven.
Give us this day our daily bread,
and forgive us our trespasses,
as we forgive those who trespass against us;
and lead us not into temptation, but deliver us from evil.
For thine is the kingdom, the power and the glory,
for ever and ever. Amen.

Scripture Reading - Seafarer's 23rd Psalm

Merchant Navy - Last Post, Ode, Reveille

Commendation and Blessing

Joe is carried from the Chapel as Petula Clark sings **Sailor**