Celebrating the Life of

Daniel Robert Lavery

Held in the
Dunstall Memorial Chapel
Edwardes Street, Napier

On Friday 17th January 2020 at 1.30pm

Celebrant : Brian Frost

Funeral Director : Neil Earnshaw

Danny's family thank you for your presence here today and support given as they farewell one of life's true gentlemen and characters.

A warm invitation is extended to join Danny's family for a time of sharing memories and light refreshments in the adjacent Chapel Lounge following the service.

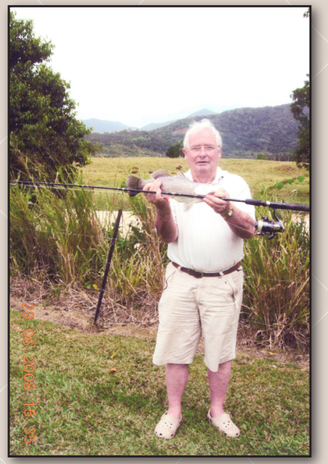

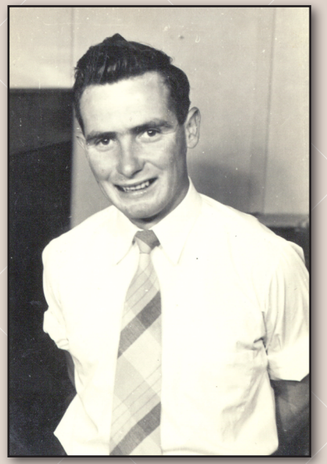

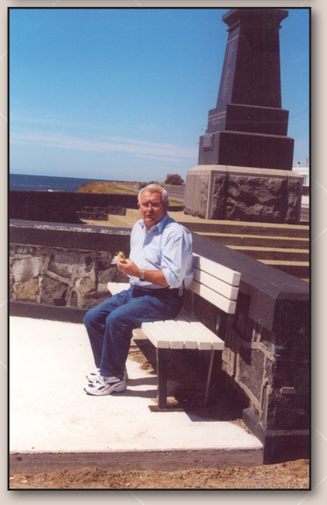

Dunstall's
Where no two farewells are the same

Dunstall's Funeral Services
Corner of Edwardes & Bower Streets, PO Box 1055, Napier 4140
T 06 835 7196 **E** office@dunstalls.co.nz **www.dunstalls.co.nz**

Danny Lavery

Welcome and Announcements

Song: Amazing Grace

Reading: Unfenced Country

Tributes
Annabel and Philip

Open Tributes

Memories In Photographs
Photographs from Danny's life story are displayed accompanied by the songs **How Great Thou Art** by Susan Boyle and **Danny Boy** by The Irish Rovers

Reading: Never Gone

The Lord's Prayer

Commendation and Blessing

Recessional
Danny's casket is carried from the Chapel as Daniel O'Donnell sings **Danny Boy**

Followed by interment at the Western Hills Cemetery, Clyde Jeffrey Drive, Greenmeadows.

A further invitation is extended to join the family at the Taradale Club, Wharerangi Road, Greenmeadows, from 5pm onwards to continue sharing memories.

A donation to the Stroke Foundation in memory of Danny may be left in the foyer.

Please sign the Memorial Register.

Amazing Grace

Amazing Grace, how sweet the sound
That saved a wretch like me.
I once was lost but now I am found,
Was blind, but now, I see.

Through many dangers, toils and snares
I have already come.
'Tis Grace that brought me safe thus far
And Grace will lead me home.

When we've been here ten thousand years,
Bright shining as the sun,
We've no less days to sing God's praise
Than when we first begun.

Amazing Grace, how sweet the sound
That saved a wretch like me.
I once was lost but now I am found,
Was blind, but now, I see.

Pall Bearers

Chapel to hearse

Philip	Vern
Cosmo	Scott
Ash	Taylor

Hearse to grave-site

Jesse	Nathan
Jet	Annabel
Tracey	Leanne

Walking along side – Wyatt, Adelphi and Caitlin

Unfenced Country

I'll buy me a hack and packhorse,
and head for the hills once more.
I'll head for the " Unfenced Country "
and a place where red stags roar.

Where there's no phone to be answered,
nor appointments to be kept
But only the crystal waters
of singing streams to be leapt.

And whining of wheels don't echo,
and money counts not a hoot
Except as a cost on horseshoes,
or patch for a hillmans boot.

Where meat is got with a rifle,
and things don't come from a can
And figures and forms don't matter,
and a man's a better man.

And the bellbirds sing the dawning,
and the moreporks call the eve
And the stars they shine more brightly,
to add to the " I believe ".

I'll buy me a hack and a packhorse,
and head for the place I know
Way up in the " Unfenced Country "
where whispering waters flow.

Never Gone

To the living I am gone,
To the sorrowful, I will never return.
To the angry, I was cheated.
But to the happy I am at peace.
And to the faithful, I have never left.

I cannot speak, but I can listen.
I cannot be seen, but I can be heard.
So as you stand on a shore
gazing at a beautiful sea.
As you look upon a flower
and admire its simplicity,
Remember me.

Remember me in your heart,
your thoughts and your memories.
Of the times we loved.
The times we cried, the times we fought,
The times we laughed,
For if you always think of me,
I will have never gone.

The Lord's Prayer

Our Father, which art in heaven,
hallowed be thy name
thy kingdom come, thy will be done,
on earth as it is in heaven.
Give us this day our daily bread,
and forgive us our trespasses,
as we forgive those who trespass against us;
and lead us not into temptation,
but deliver us from evil.
For thine is the kingdom,
the power and the glory, for ever and ever.
Amen.