The Farewell for

Rae Nola Limbrick

held in the

Dunstall Memorial Chapel
Edwardes Street, Napier

on Wednesday 29th October 2014 at 2pm

Celebrant: Jennifer Harris
Funeral Director: Neil Earnshaw

Welcome and Introduction

Reading
I'll Be There

Memories of Rae

Time of Remembrance
A quite time to gather our personal thoughts of Rae as we listen to the Seekers sing 'Blowin' In The Wind'

Thanksgiving for Rae's Life

Reading
All Is Well

Farewell

All Is Well

I am I, and you are you.
Whatever we were to each other,
that we still are.
Call me by my old familiar name;
Speak to me in the easy way
which you always used.
Put no difference in your tone;
Wear no forced air of solemnity or sorrow.
Laugh, as we always laughed,
at the little jokes we enjoyed together.
Let my name be ever the household
word that it always was,
Let it be spoken without effect,
without the trace of a shadow on it.
Life means all that it ever meant;
it is the same that it ever was;
there is unbroken continuity,
Why should I be out of mind,
because I am out of sight?
All is well.

Invitation

Thank you for your attendance here today.

At the conclusion of the farewell for Rae, you are invited to join Denese and Rae's extended family for refreshments in the adjacent Chapel lounge.

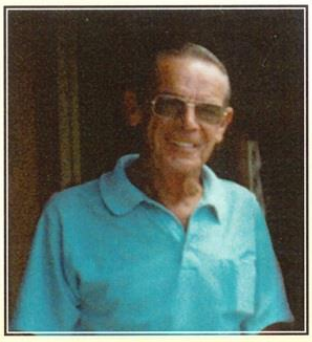

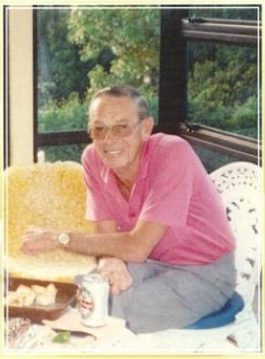

In Loving Memory Of

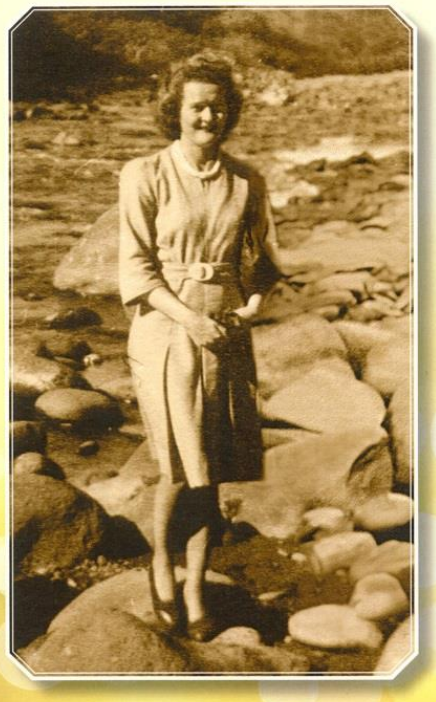

Rae Nola Limbrick